Trombone 1

Martin Lohse

Ad Passum

for accordion, brass ensemble and percussion

Ad Passum

for accordion, brass ensemble and percussion

Martin Lohse 2025/2026

W. 67d

dedicated to Bjarke Mogensen

Lento ♩ = c. 60

p

6

A **Lento** ♩ = c. 60–64

12

B **Adagio** ♩ = c. 66

pp

C **Adagio** ♩ = c. 68–70

24

30

D

p

35

E

© 2026 Martin Lohse | Mirror Music | MM 1.2-1 | ISMN 979-0-706837-58-1
Complete catalog and performance materials at www.martinlohse.com

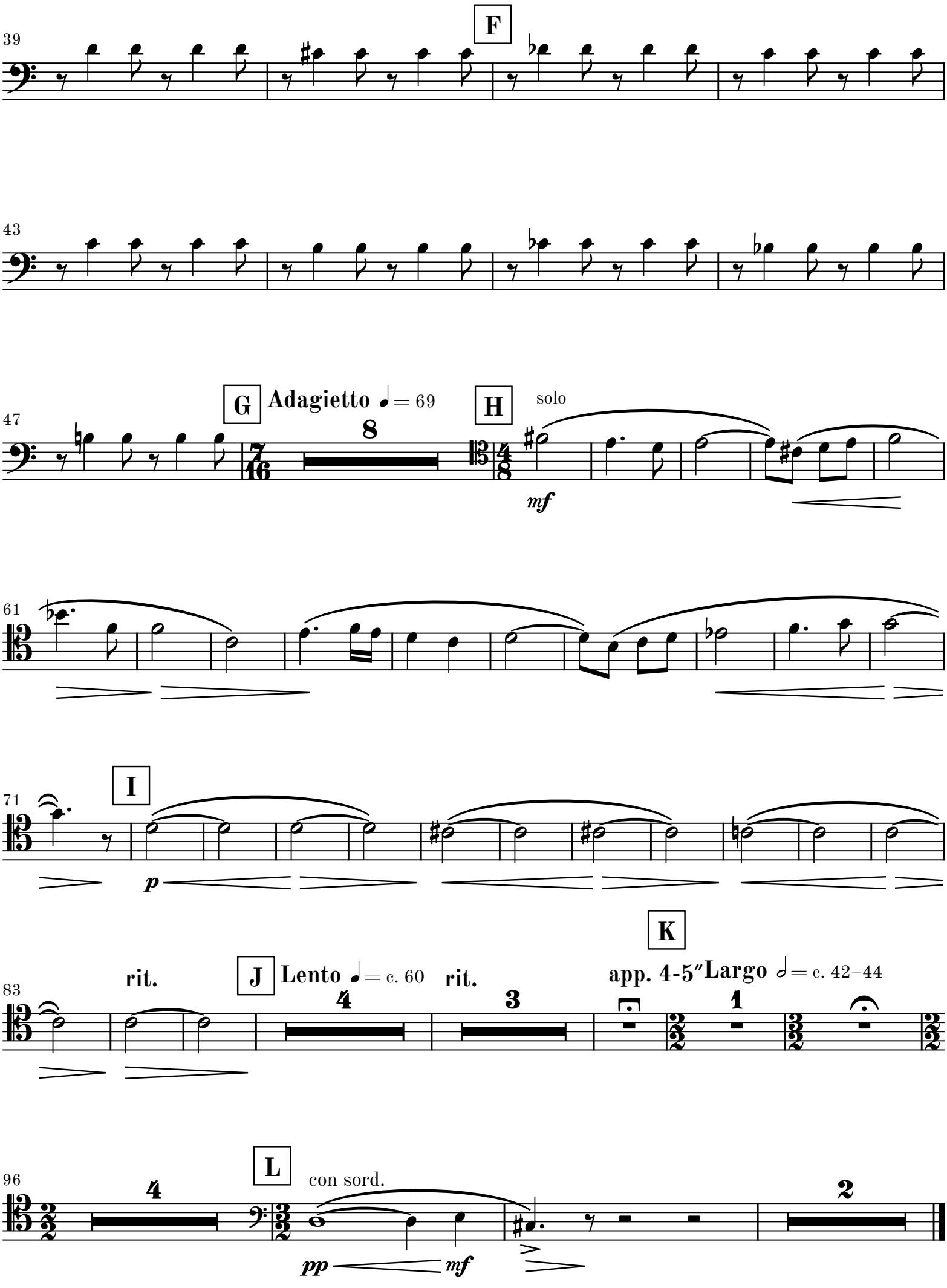
39
F
43
47
G
Adagietto ♩= 69
8
H
solo
mf
61
71
I
p
83
rit.
J
Lento ♩= c. 60
4
rit.
3
K
app. 4-5″
Largo 𝅗𝅥= c. 42–44
1
96
4
L
con sord.
pp
mf
2